Music in the Glen
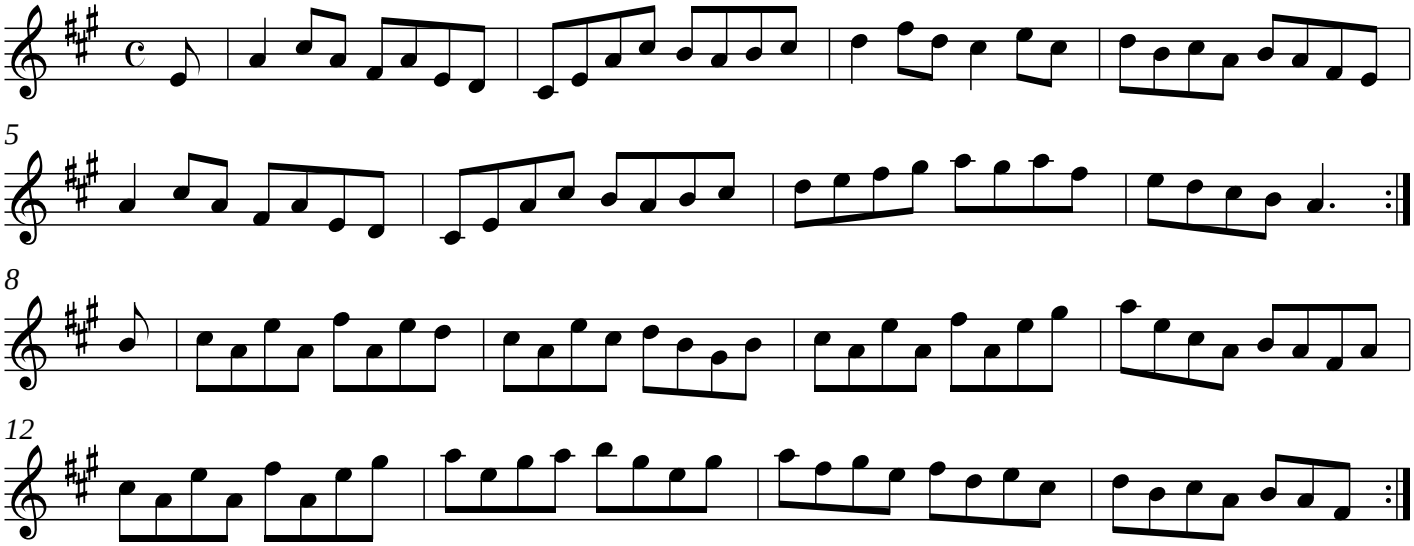
ireland